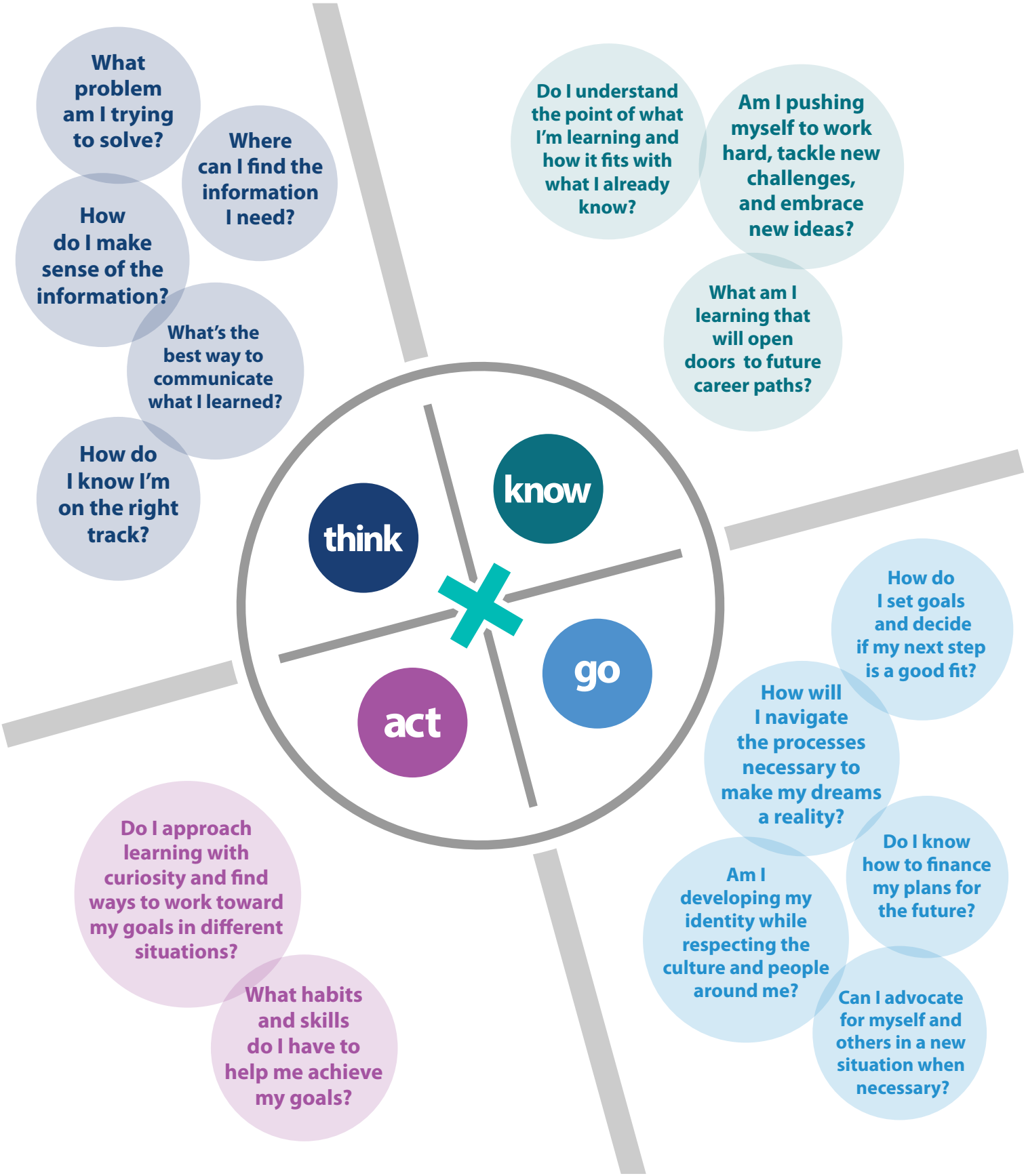Four Keys Questions for Secondary Students